

**2020 Census**

	1	2	3	4
Population	14,259	14,951	12,919	11,948
Deviation	740	1,432	-600	-1,571
Deviation %	5.5%	10.6%	-4.4%	-11.6%
Other	6,446	7,055	7,330	6,255
Other %	45.2%	47.2%	56.7%	52.4%
Latino	5,921	5,906	2,856	2,641
Latino %	41.5%	39.5%	22.1%	22.1%
Asian	1,251	1,287	2,276	2,330
Asian %	8.8%	8.6%	17.6%	19.5%
Black	641	703	457	722
Black %	4.5%	4.7%	3.5%	6.0%

**Citizen Voting Age Population (CVAP)**

	1	2	3	4
Total CVAP	8,378	8,824	8,602	7,740
Other CVAP	4,615	5,384	5,923	4,727
Other CVAP %	55.1%	61.0%	68.9%	61.1%
Latino CVAP	2,386	2,391	1,081	1,287
Latino CVAP %	28.5%	27.1%	12.6%	16.6%
Asian CVAP	659	538	1,359	1,124
Asian CVAP %	7.9%	6.1%	15.8%	14.5%
Black CVAP	718	511	239	602
Black CVAP %	8.6%	5.8%	2.8%	7.8%

**District 1**

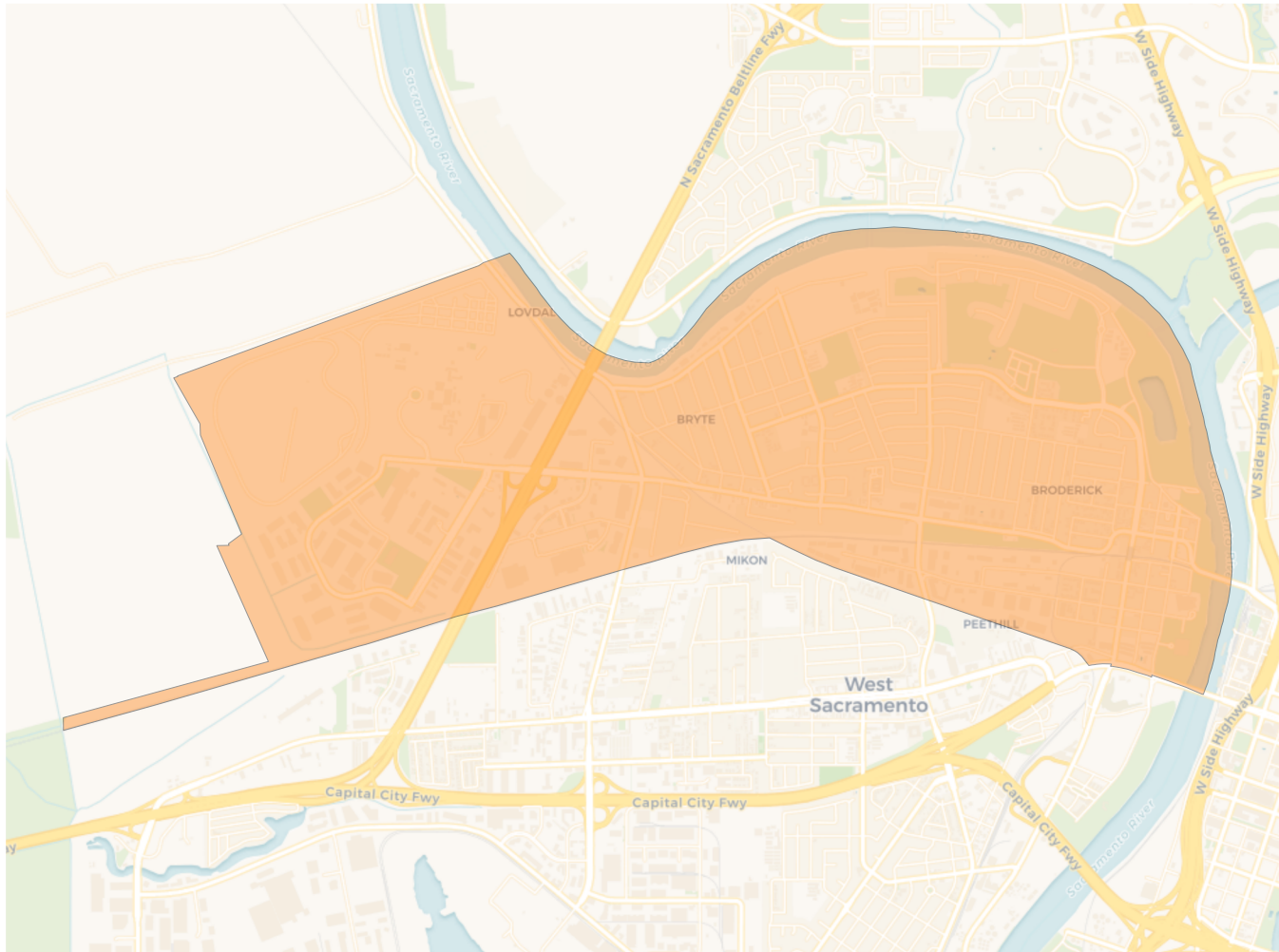

**2020 Census**

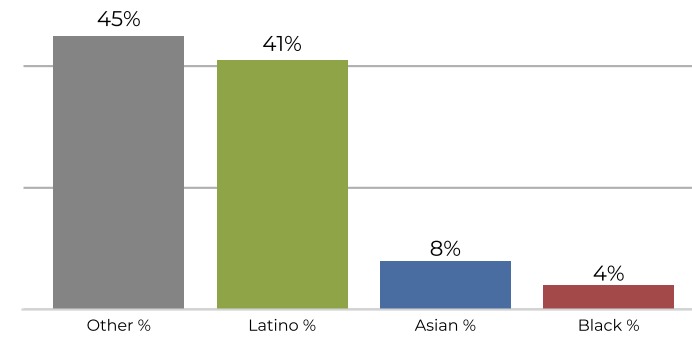

**Citizen Voting Age Population**

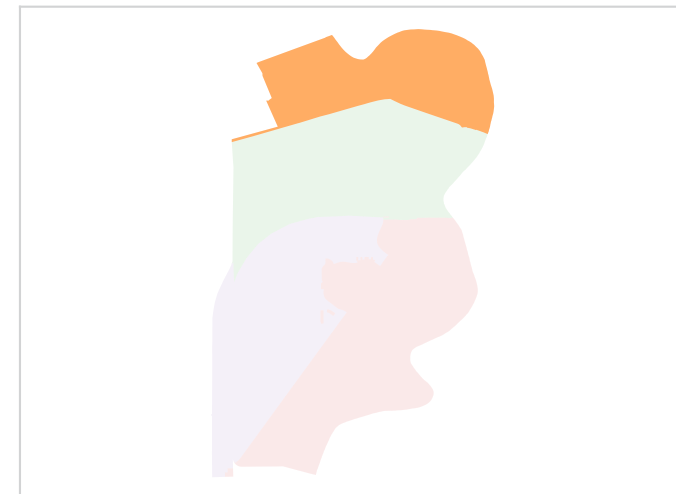
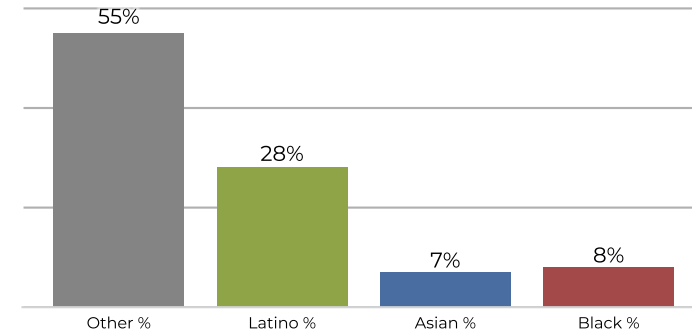

Population	Deviation	Deviation %	Other	Other %	Latino	Latino %	Asian	Asian %	Black	Black %
14,259	740	5.5%	6,446	45.2%	5,921	41.5%	1,251	8.8%	641	4.5%
Total CVAP	Other CVAP	Other CVAP %	Latino CVAP	Latino CVAP %	Asian CVAP	Asian CVAP %	Black CVAP	Black CVAP %		
8,378	4,615	55.1%	2,386	28.5%	659	7.9%	718	8.6%		

**District 2**

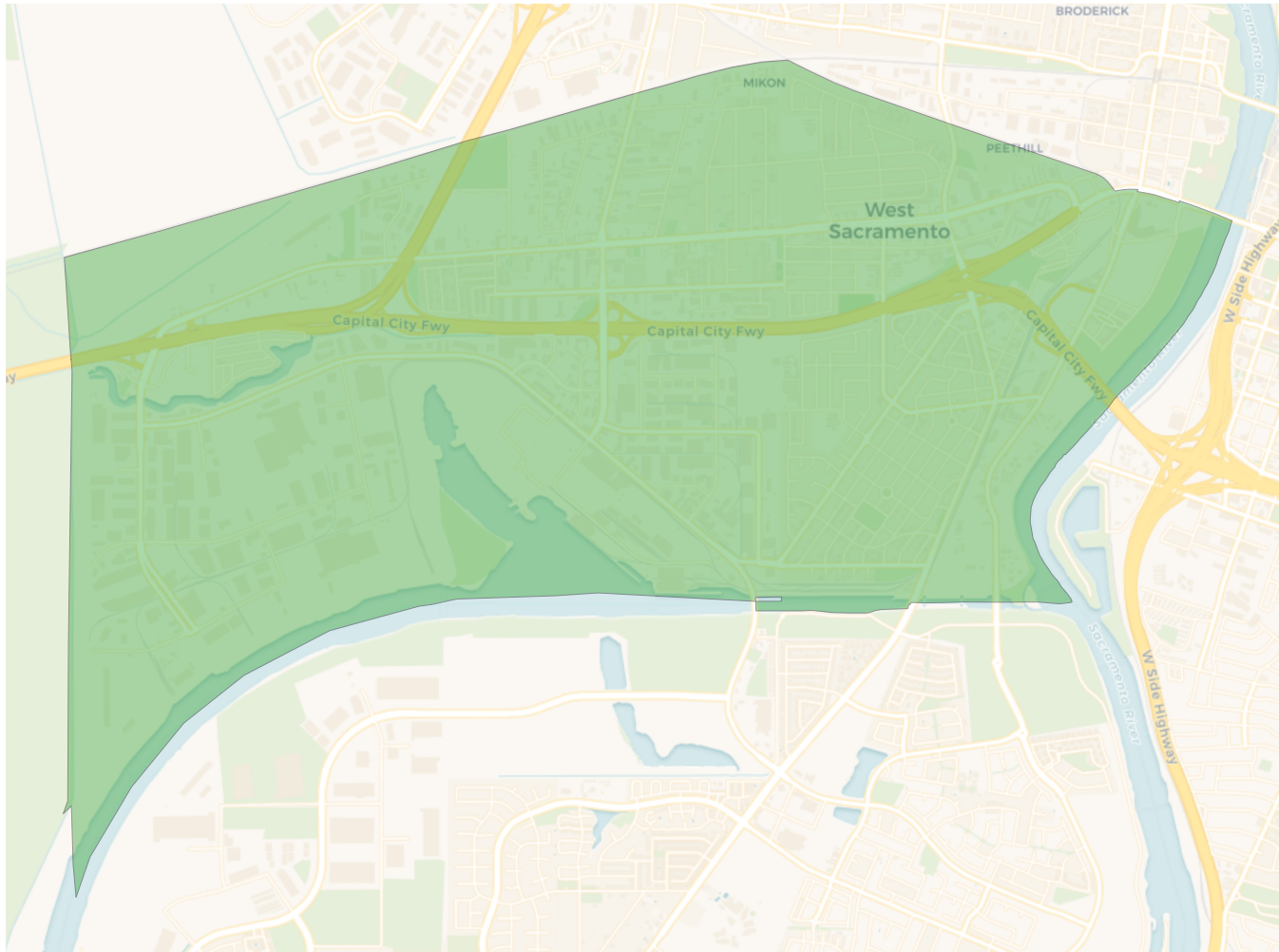

**2020 Census**

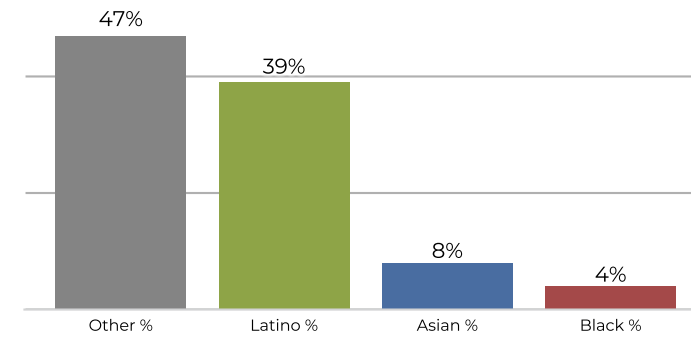

**Citizen Voting Age Population**

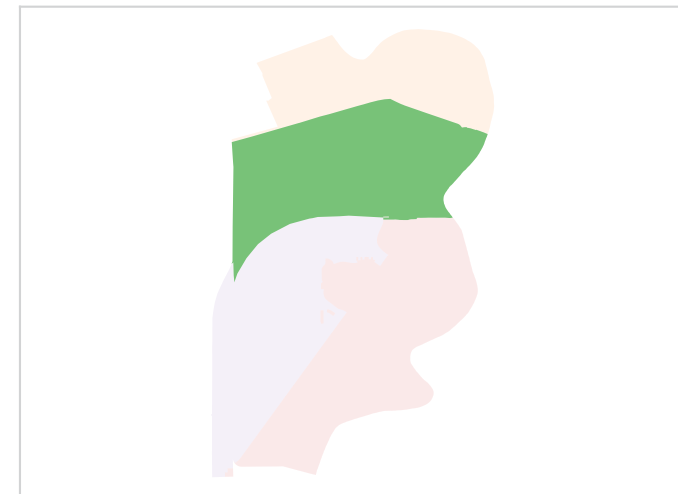
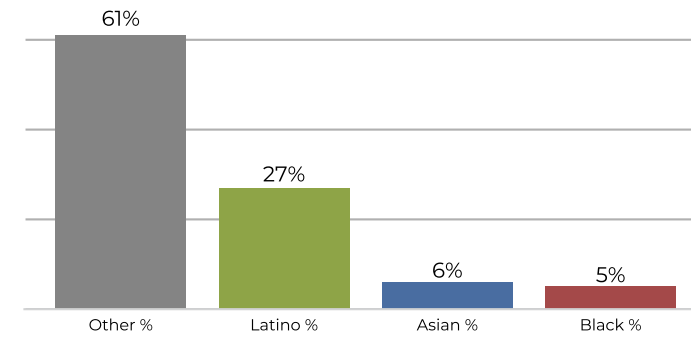

Population	Deviation	Deviation %	Other	Other %	Latino	Latino %	Asian	Asian %	Black	Black %
14,951	1,432	10.6%	7,055	47.2%	5,906	39.5%	1,287	8.6%	703	4.7%
Total CVAP	Other CVAP	Other CVAP %	Latino CVAP	Latino CVAP %	Asian CVAP	Asian CVAP %	Black CVAP	Black CVAP %		
8,824	5,384	61.0%	2,391	27.1%	538	6.1%	511	5.8%		

**District 3**

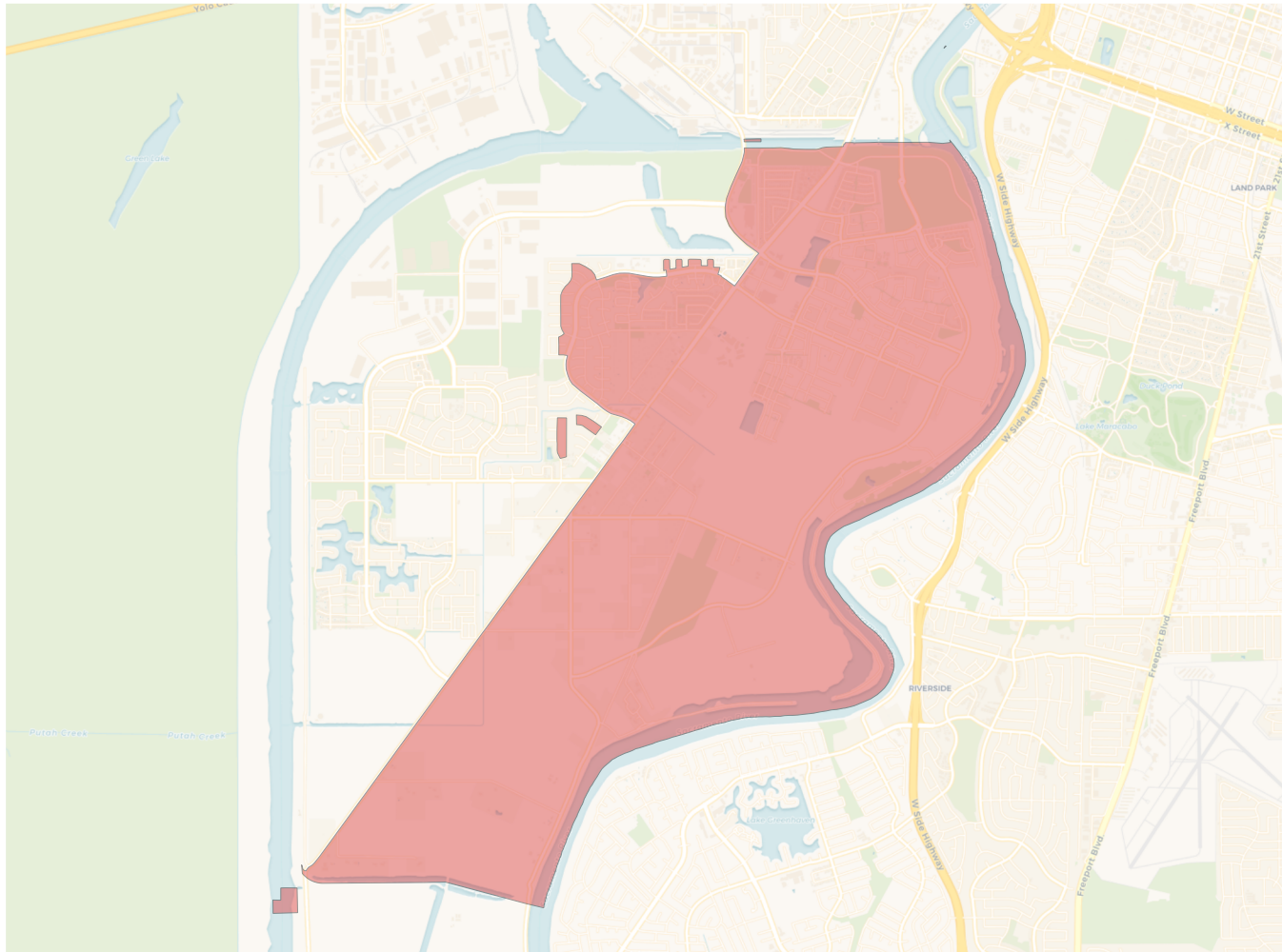

**2020 Census**

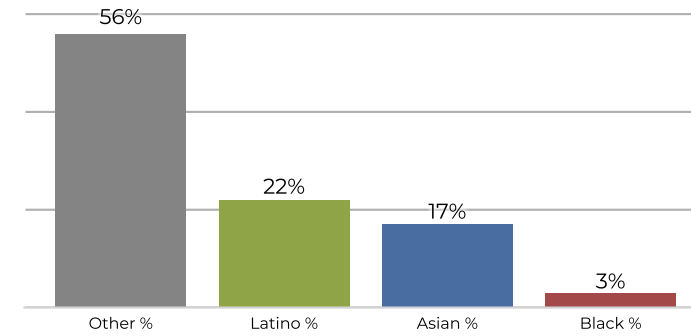

**Citizen Voting Age Population**

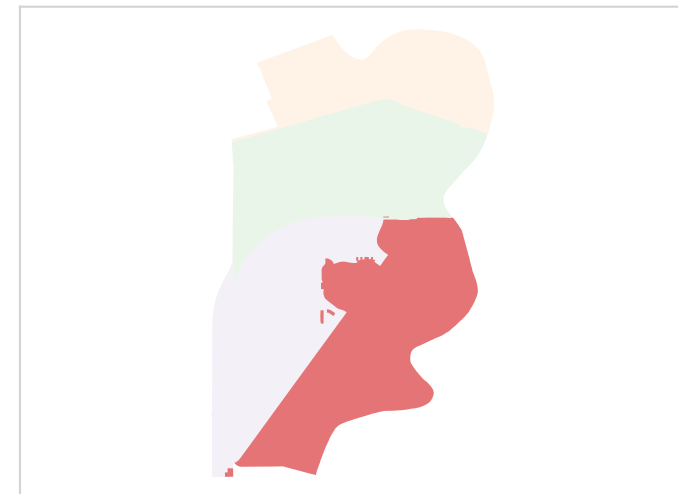
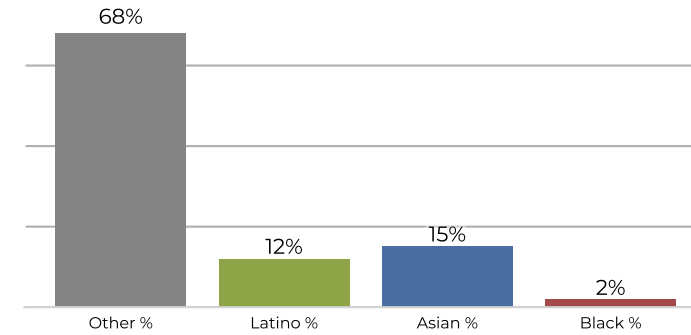

Population	Deviation	Deviation %	Other	Other %	Latino	Latino %	Asian	Asian %	Black	Black %
12,919	-600	-4.4%	7,330	56.7%	2,856	22.1%	2,276	17.6%	457	3.5%
Total CVAP	Other CVAP	Other CVAP %	Latino CVAP	Latino CVAP %	Asian CVAP	Asian CVAP %	Black CVAP	Black CVAP %		
8,602	5,923	68.9%	1,081	12.6%	1,359	15.8%	239	2.8%		

**District 4**

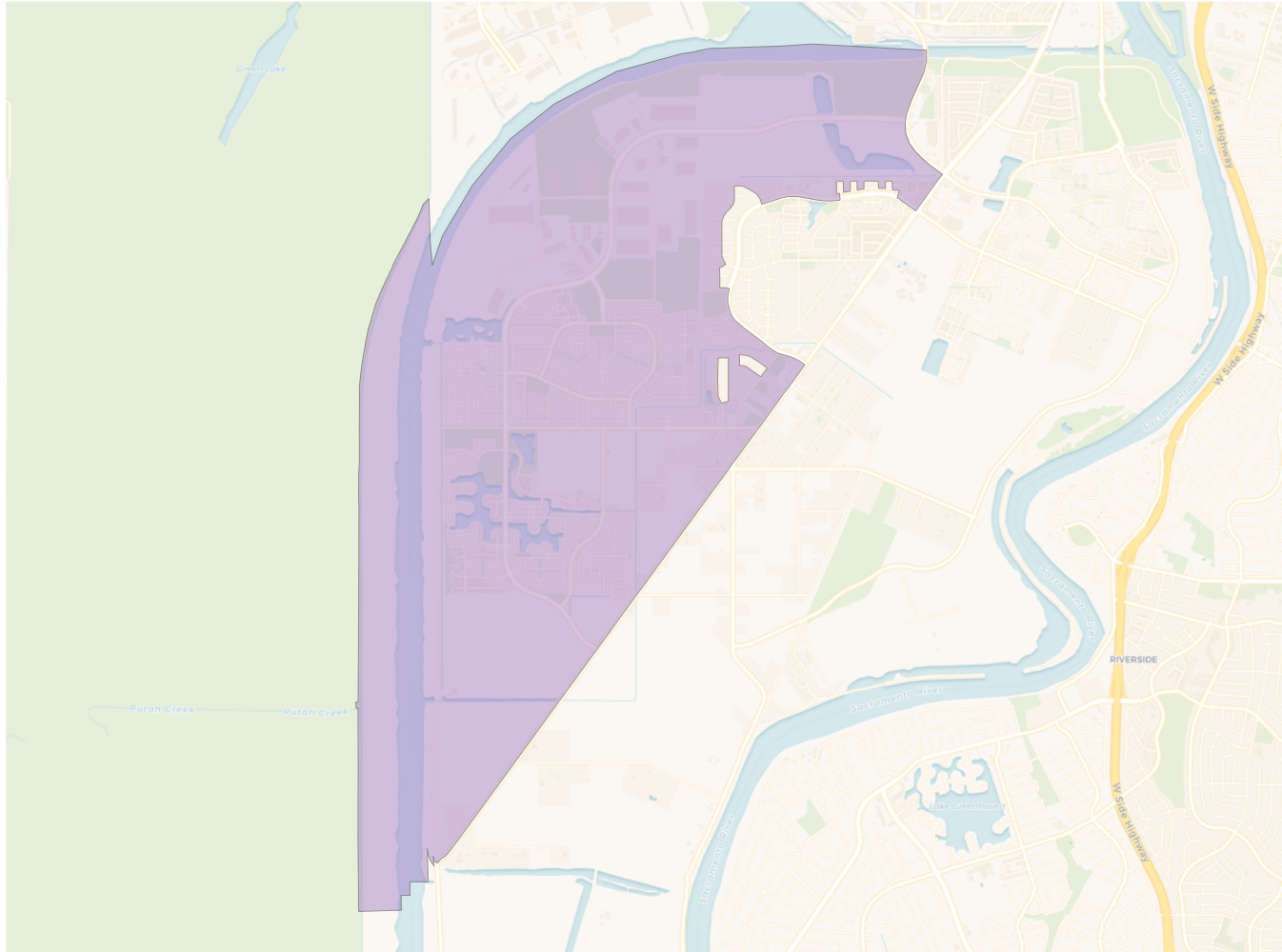

**2020 Census**

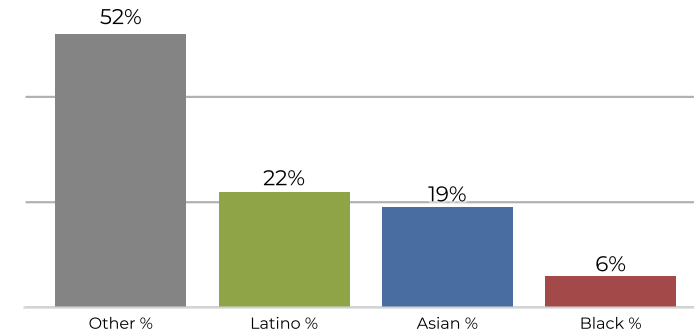

**Citizen Voting Age Population**

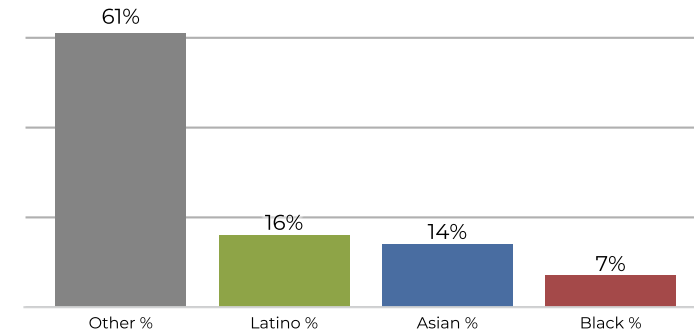

Population	Deviation	Deviation %	Other	Other %	Latino	Latino %	Asian	Asian %	Black	Black %
11,948	-1,571	-11.6%	6,255	52.4%	2,641	22.1%	2,330	19.5%	722	6.0%
Total CVAP	Other CVAP	Other CVAP %	Latino CVAP	Latino CVAP %	Asian CVAP	Asian CVAP %	Black CVAP	Black CVAP %		
7,740	4,727	61.1%	1,287	16.6%	1,124	14.5%	602	7.8%		